Local Attractions near Moccasin Point Recreation Area

The full hook-up and tent campsites at Moccasin Point Recreation Area are in a prime location to use as a base camp with a short drive to a variety of local attractions and activities, some of which include the following:

- **Moccasin Creek State Fish Hatchery** **2.5 miles ~ 4 minutes**
  Producing a variety of trout in the cold water from the Tuolumne River, the Moccasin hatchery is literally minutes away from Moccasin Campground!
  - https://www.wildlife.ca.gov/Fishing/Hatcheries/Moccasin-Creek

- **Historic Groveland** **8 miles ~ 14 minutes**
  Shopping, visitor center, restaurants, historic buildings
  - http://www.yosemitegold.com/yosemite/groveland.html

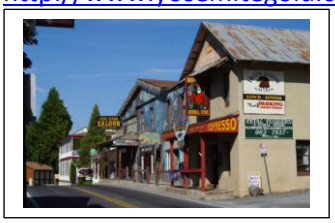

- **Historic Coulterville** **13 miles ~ 18 minutes**
  Shopping, visitor center, restaurants, historic buildings, museum, 4th of July deep pit barbecue
  - http://www.sierranevadageotourism.org/content/coulterville-no-332-california-historical-landmark/sie84851BC5F31262D11

- **Rafting Wild and Scenic Tuolumne River** **15 miles ~ 23 minutes**
  Raft the 18 miles of white water that flows into Don Pedro Lake
  - http://www.arta.org/tuolumne/
  - http://www.sierramac.com/yosemite-river-rafting-trips/main-tuolumne-river-rafting/
  - http://www.aorafting.com/
  - http://www.oars.com/

- **US Forest Service – Stanislaus National Forest** **19 miles ~ 29 minutes**
  Groveland Ranger District – Hiking, Tuolumne River rafting permits
  - http://www.fs.usda.gov/recmain/stanislaus/recreation

- **Yosemite National Park Big Oak Flat entrance station** **32 miles ~ 45 minutes**
  Number one visited National Park in the United States
  - http://www.nps.gov/yose/index.htm

- **Historic Jamestown** **13 miles ~ 17 minutes**
  Shopping, restaurants, historic buildings, gold panning
  - http://jamestownca.org/

- **Railtown 1897 State Park, Jamestown** **13 miles ~ 17 minutes**
  Locomotives, round house, gift shop, steam train rides
  - http://www.railtown1897.org/

- **Chicken Ranch Casino, Jamestown** **11 miles ~ 14 minutes**
  Gaming, bingo, restaurant
  - http://chickenranchcasino.com/

Historic downtown Sonora **16 miles ~ 21 minutes**

Shopping, visitor center, restaurants, historic buildings, Tuolumne County seat

- http://sonoraca.net/

- **Columbia State Historic Park** **19 miles ~ 29 minutes**

  Fully operational gold rush town - historic park, historic buildings and exhibits

  - http://www.parks.ca.gov/?page_id=552

- **Black Oak Casino** **25 miles ~ 35 minutes**

  Gaming, bowling, kids arcade, restaurants, live entertainment

  - www.blackoakcasino.com/

- **Moaning Cavern Adventure Park** **29 miles ~ 45 minutes**

  Cavern tour, climbing tower, rappelling and zip line activities, gold and gem panning

  - http://www.caverntours.com/

- **Historic Angels Camp** **27 miles ~ 38 minutes**

  Shopping, restaurants, historic buildings

  - http://www.angelscamp.com/

- **Ironstone Vineyards** **35 miles ~ 54 minutes**
  Concert and other special events venue, winery tour, wine tasting, restaurant, antiques, museum and shopping
  - http://www.ironstonevineyards.com/

- **Mercer Cavern** **36 miles ~ 55 minutes**
  Cavern tour, gift shop, gem mining
  - http://www.mercercaverns.com/

- **Historic Murphys** **33 miles ~ 50 minutes**
  Shopping, restaurants, historic buildings, wine tasting
  - http://visitmurphys.com/

- **Calaveras Big Trees State Park** **48 miles ~ 69 minutes**
  Giant Sierra Redwoods, visitor center, hiking
  - http://www.parks.ca.gov/?page_id=551